AT/Moeller
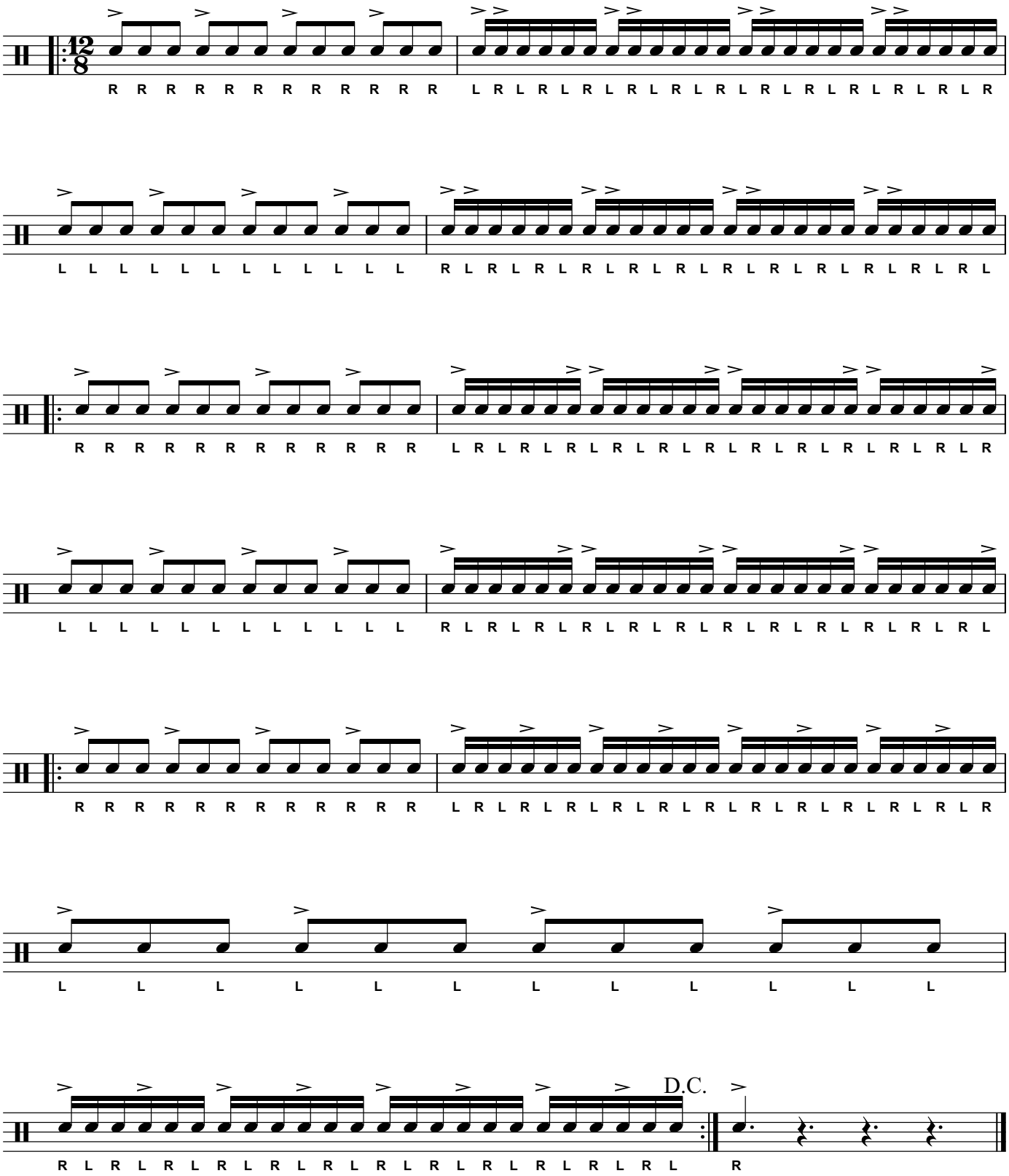
Matt Keown